

COUNSELLOR EDUCATORS & SUPERVISORS CHAPTER

CANADIAN COUNSELLING & PSYCHOTHERAPY ASSOCIATION



CANADIAN COUNSELLING AND
PSYCHOTHERAPY ASSOCIATION

L'ASSOCIATION CANADIENNE DE
COUNSELING ET DE PSYCHOTHÉRAPIE

CHAPTER EXECUTIVE

PRESIDENT

KELLY BRENTON



PRESIDENT-ELECT

ROSINA METE



SECRETARY/ TREASURER

TANYA SURETTE



DIRECTOR OF SUPERVISION

BLYTHE SHEPHERD



DIRECTOR OF COUNSELLOR EDUCATORS

GILLIAN SMITH

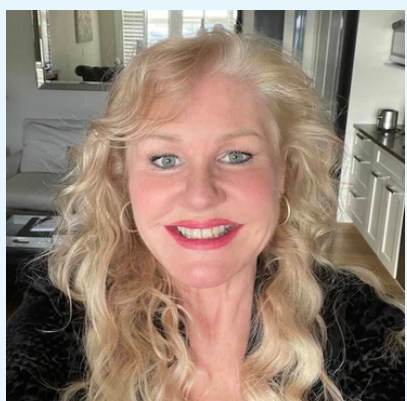

BOARD LIAISON

ANGELICA GERMANESE

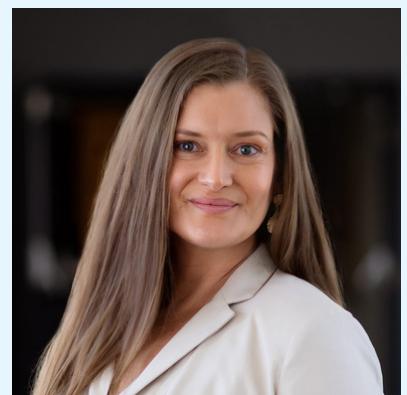

MANDATE

TO PROVIDE OPPORTUNITIES FOR PROFESSIONAL DEVELOPMENT AND MEMBER DISCUSSION RELATED TO COUNSELLOR EDUCATION, CLINICAL SUPERVISION, & RESEARCH.

PROFESSION DEVELOPMENT

CIRCLE OF PRACTICE EVENTS

REGULAR EVENTS FOCUSED ON DIFFERENT ASPECTS OF CLINICAL SUPERVISION. UPCOMING DATES ARE SEPT. 27, NOV. 1, DEC. 13

CES WORKSHOPS

COMING FALL 2024

WORKSHOPS RELEVANT TO THE DEVELOPMENT OF COUNSELLING PROFESSIONALS

MEMBERSHIP OVERVIEW

OUR CHAPTER CURRENTLY HAS **334 MEMBERS.**

PROFESSIONAL MEMBERS: 305

STUDENT MEMBERS: 24

GUEST MEMBERS: 5

OF THESE MEMBERS:

C.C.C.: 178

C.C.S.: 72

PROVINCIAL OVERVIEW:

NL: 11	NS: 27
PEI: 0	NB: 17
QC: 13	ON: 92
MB: 22	SK: 8
AB: 46	BC: 82
YK: 6	NT: 3
NU: 0	INT: 11

JOIN OUR CHAPTER

VOTING MEMBER

COUNSELLOR EDUCATORS OR CLINICAL SUPERVISORS PREPARING INDIVIDUALS TO BECOME PROFESSIONAL COUNSELLORS AND/OR DEVELOPING COUNSELLORS ACROSS THE CAREER SPAN.

STUDENT MEMBER

STUDENTS REGISTERED IN A DOCTORAL COUNSELLING PROGRAM OR A RELATED FIELD.

ASSOCIATE MEMBER

ALL OTHERS WISHING TO JOIN

ANNUAL FEE FOR VOTING & ASSOCIATE MEMBERS IS \$20.00. THERE IS NO FEE FOR STUDENTS.

CHECK OUT OUR WEBPAGE

WWW.CCPA-
ACCP.CA/CHAPTERS/COUNSELLOR-
EDUCATORS-SUPERVISORS/

DID YOU KNOW?

OUR CHAPTER IS ONE OF THE OLDEST. IT WAS ORIGINALLY CALLED THE CANADIAN GUIDANCE & COUNSELLING ASSOCIATION.